688 *Glória*

Cecília Magulová

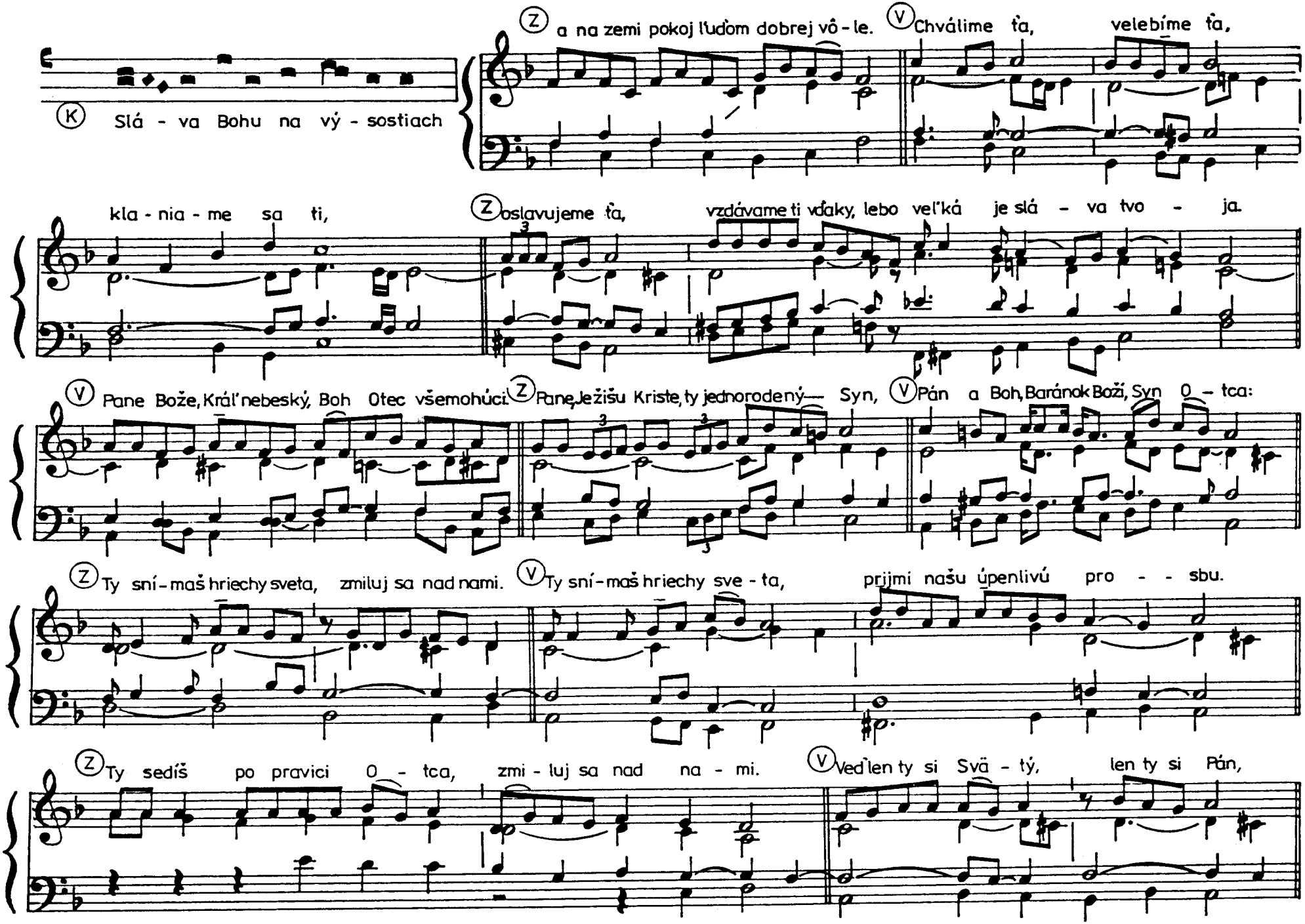

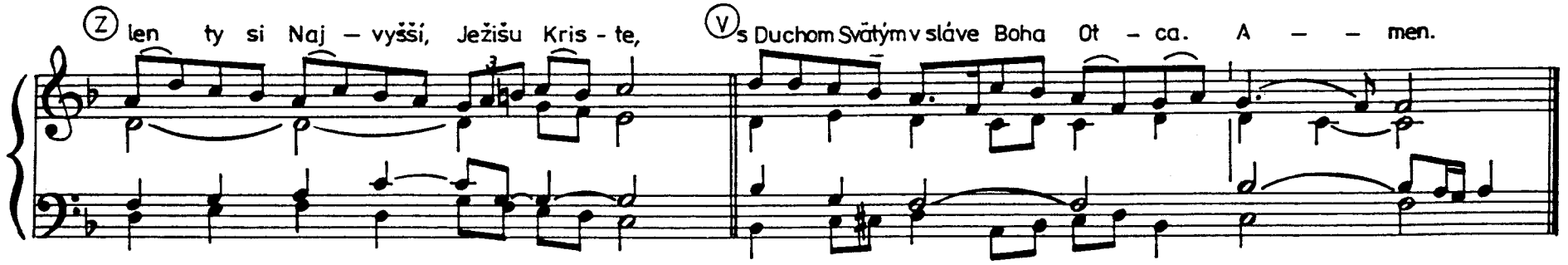

689 *Sanktus*

Bohuslav Mošať

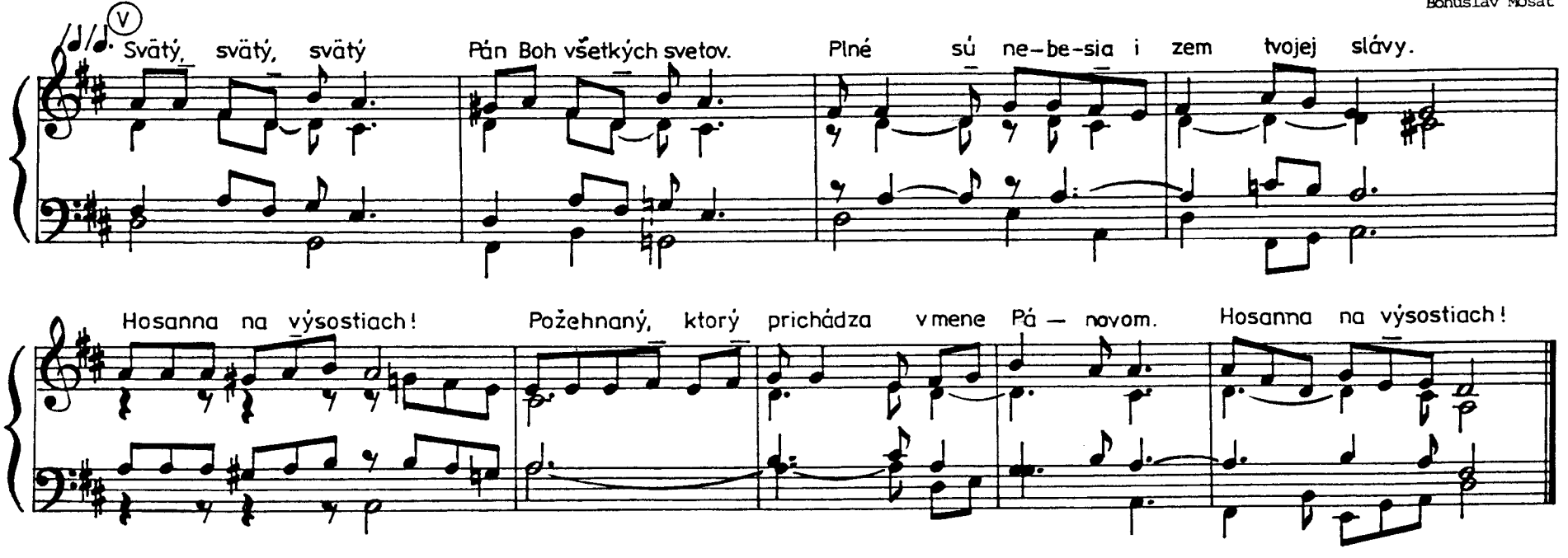

690 *Agnus*

podľa: *Bratislavský notovaný misál*, 1341, list 328r - Agnus Dei

